Многоэтажный жилой комплекс со встроено-пристроенными автостоянкой и помещениями общественного назначения по ул. Новоилларионовская. Первый этап. Блок-секция "Б"

1 этаж

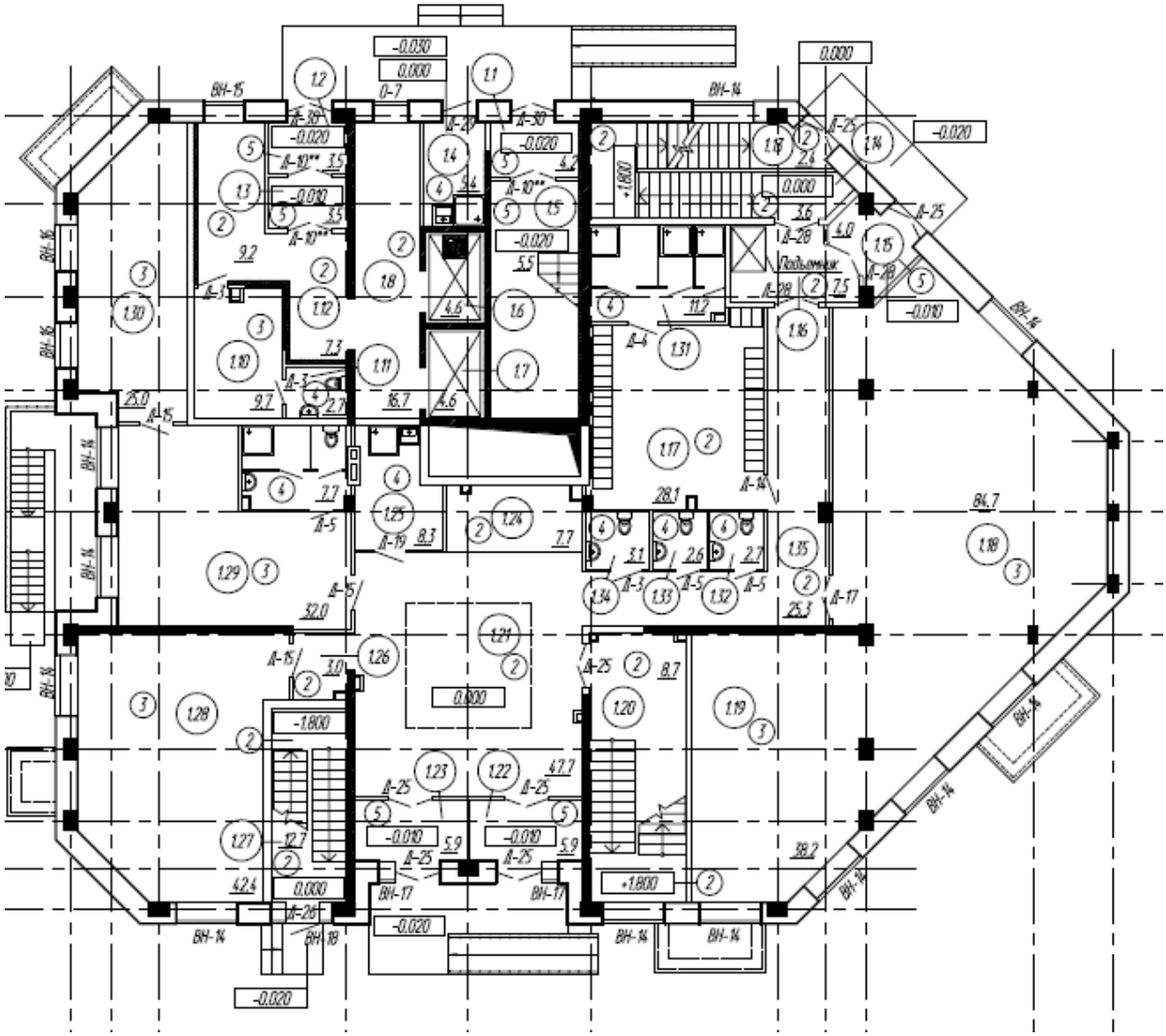

2 этаж

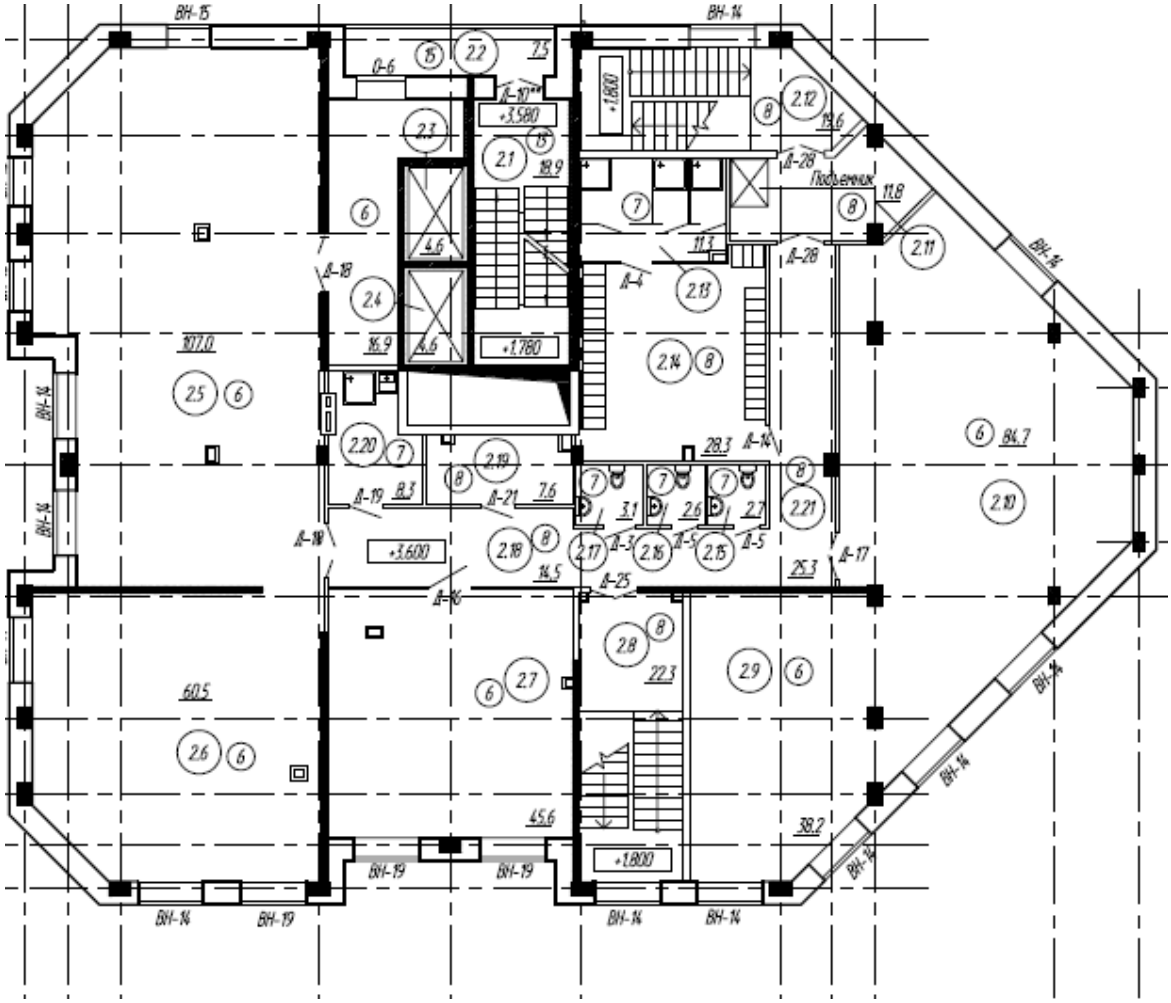
ВН-15
ВН-14
ВН-19
+3.580
+1.780
+3.600
+1.800
Подъемник
107.0
60.5
84.7
45.6
38.2
22.3
28.3
25.3
14.5
18.9
16.9
19.6
11.8
11.3
7.5
7.6
8.3
3.1
2.6
2.7

3 ЭТАЖ

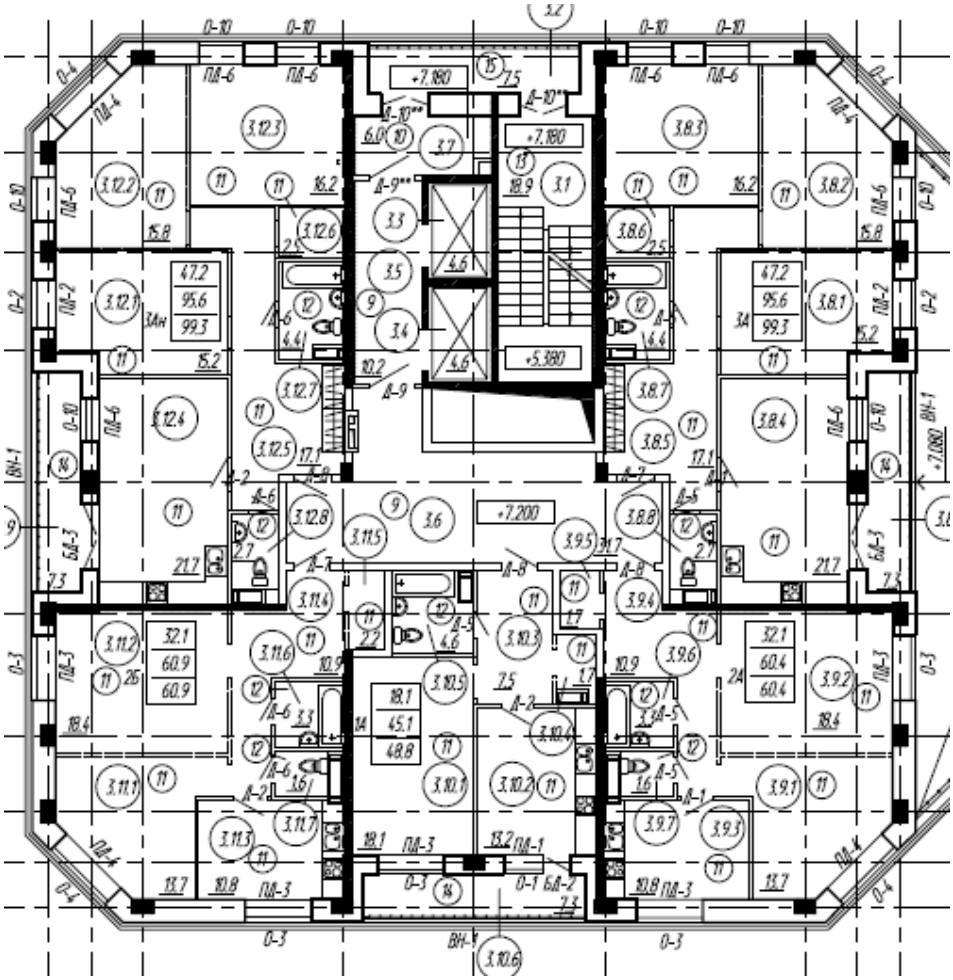

4-11 этажи

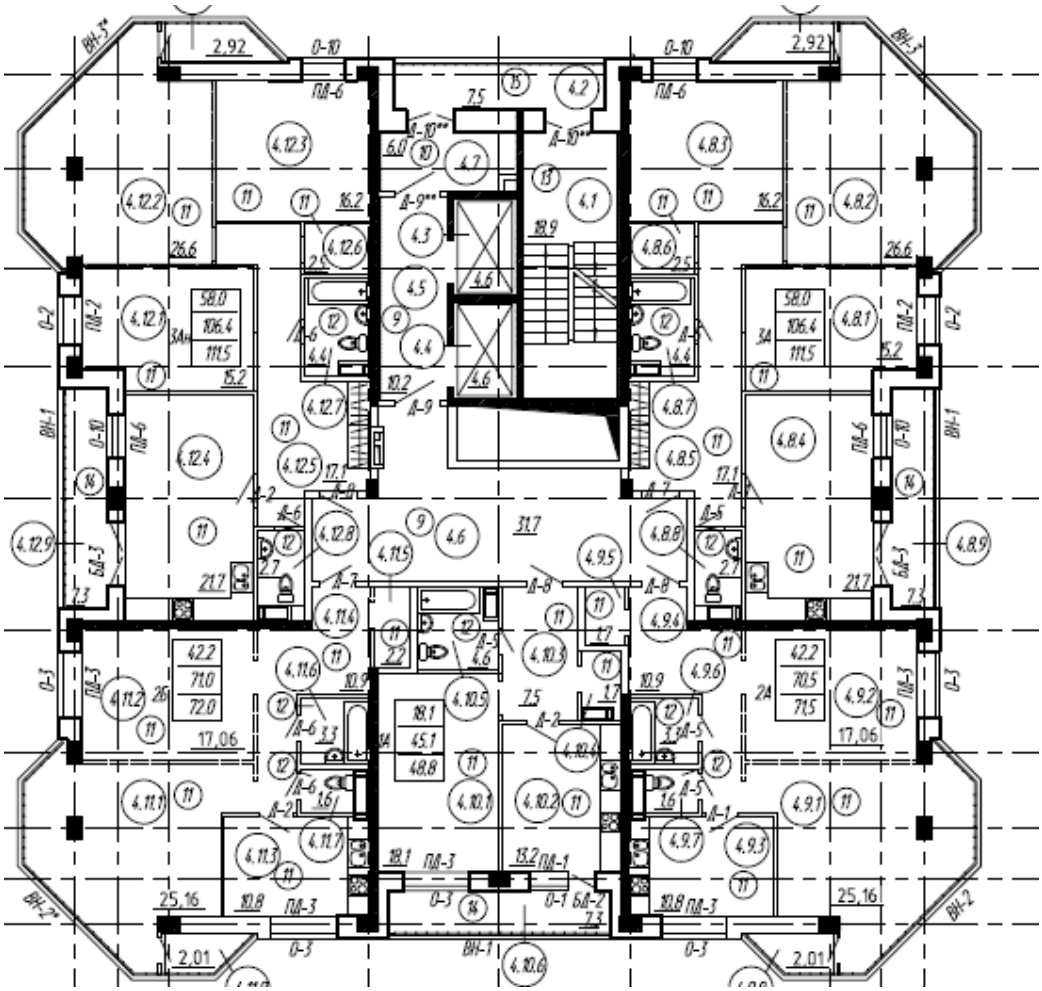

12 этаж

[redacted]

13, 14 этажи

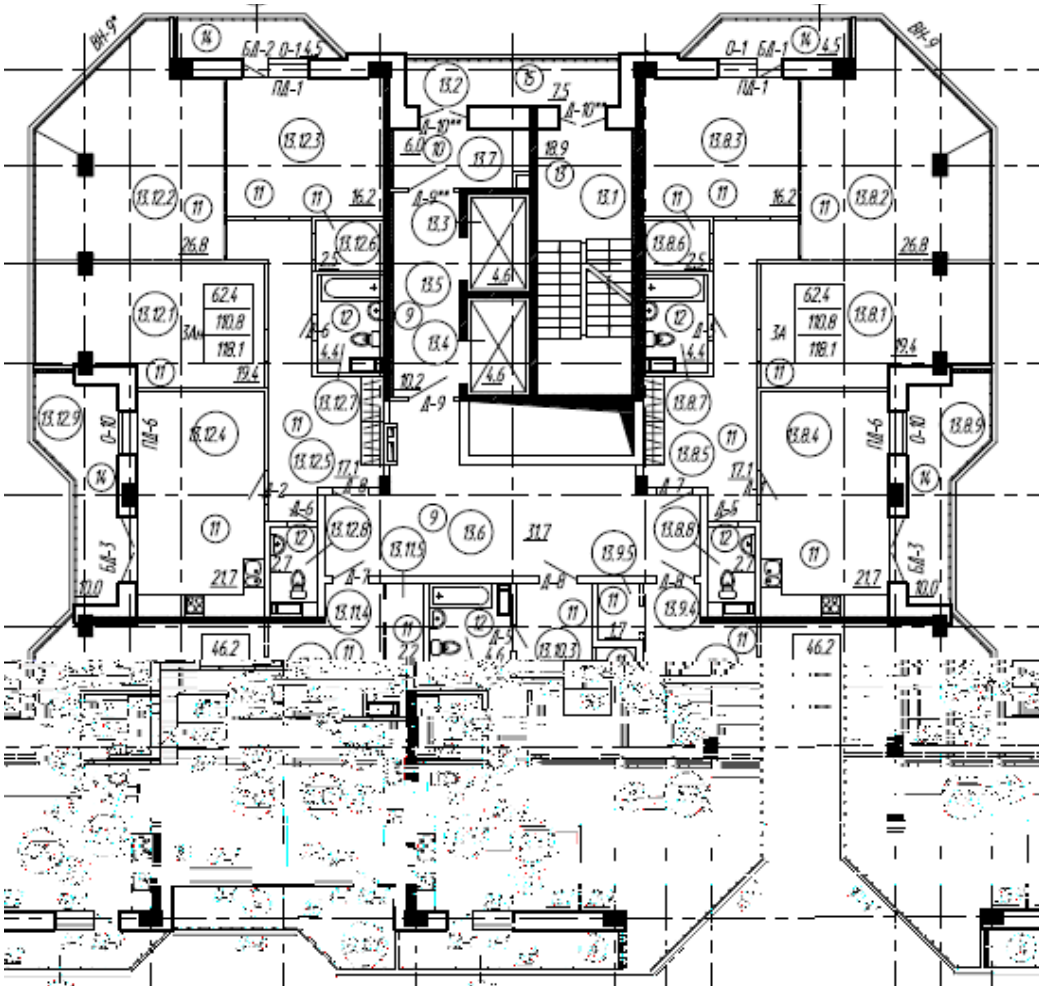

15, 16 этажи

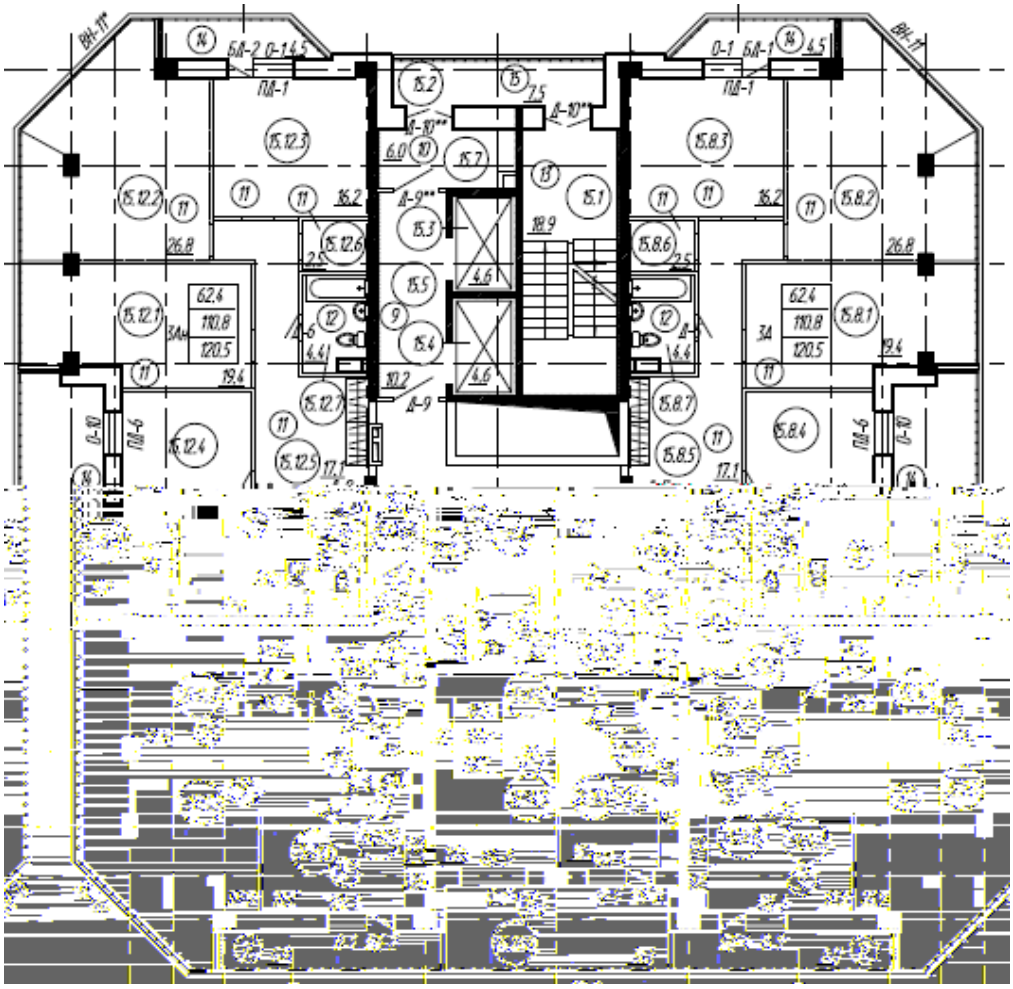

17-19 этажи

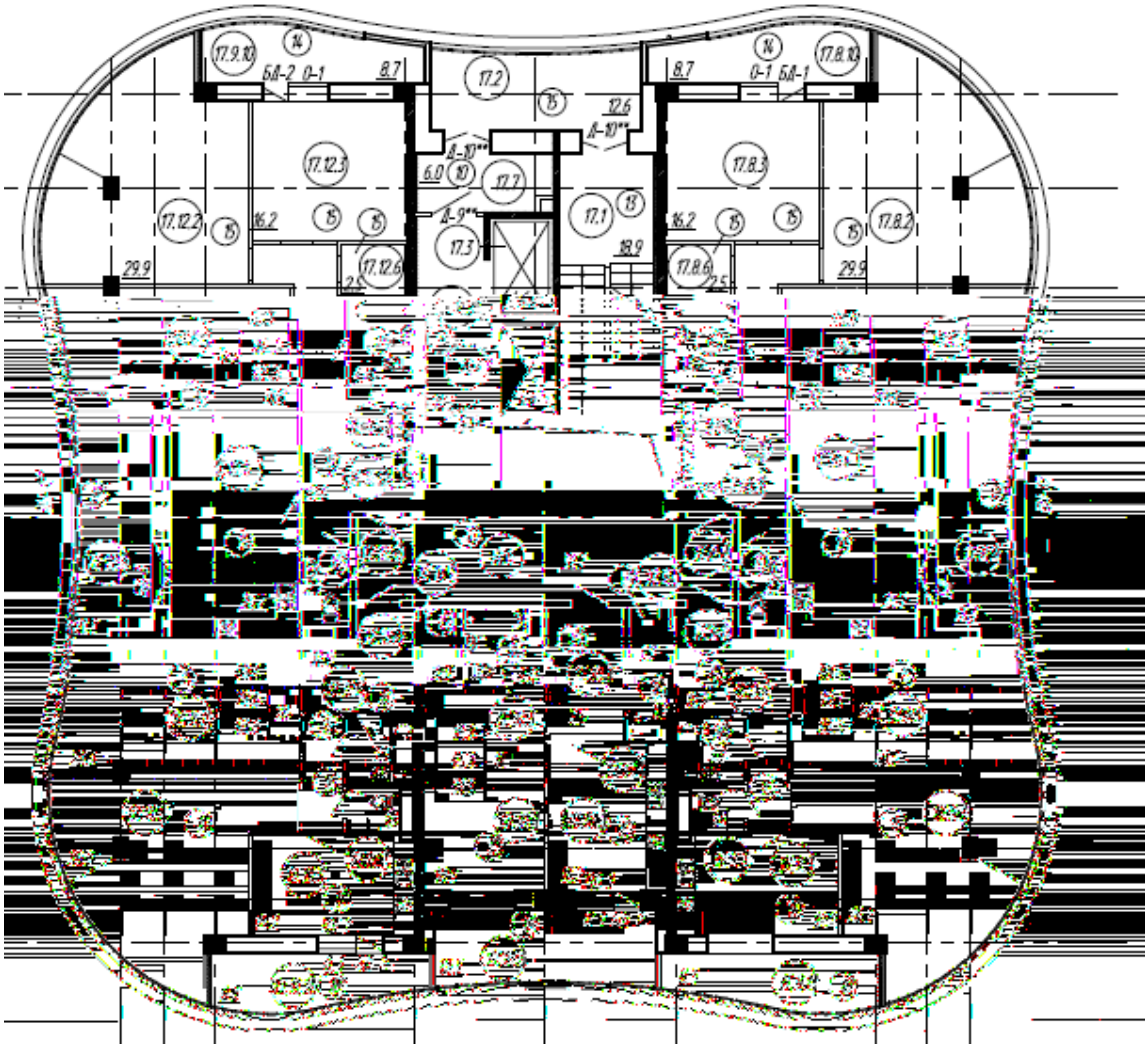
17.9.10
14
БЛ-2
0-1
8.7
17.2
15
12.6
Д-10"
Д-10"
17.12.3
6.0
10
17.7
Д-9"
17.12.2
15
16.2
15
15
17.3
17.1
13
18.9
17.12.6
29.9
14
0-1
БЛ-1
8.7
17.8.10
17.8.3
16.2
15
15
15
17.8.2
17.8.6
29.9
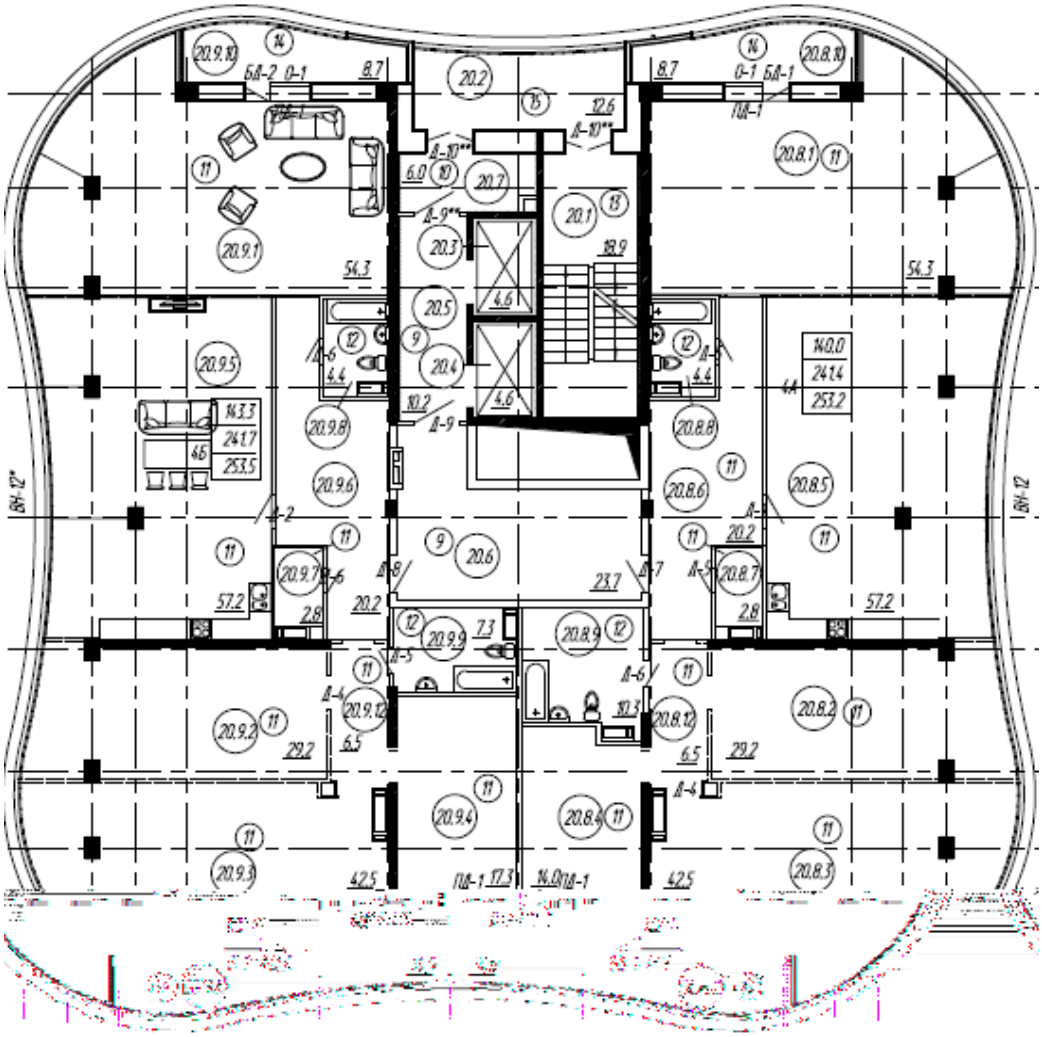
20, 21 этажи